2017 - Ed. 1

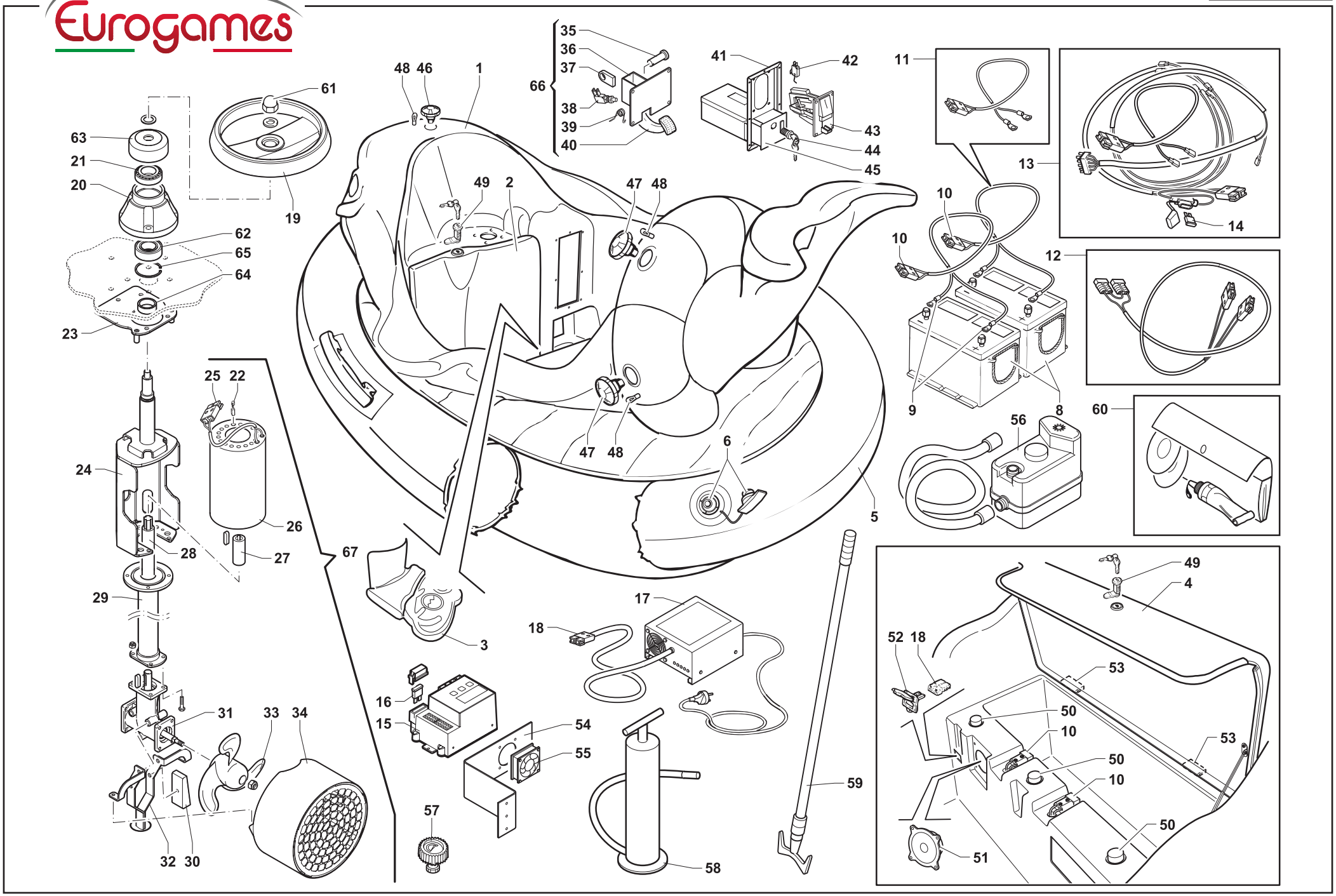
1
2
3
4
5
6
8
9
10
11
12
13
14
15
16
17
18
19
20
21
22
23
24
25
26
27
28
29
30
31
32
33
34
35
36
37
38
39
40
41
42
43
44
45
46
47
48
49
50
51
52
53
54
55
56
57
58
59
60
61
62
63
64
65
66
67

Rif.	Codice	Descrizione	Description
001	B-LS001443	Scocca bumper Willy	Bumper Willy body
002	SS1-1445	Sportello VTR vano motore	Engine compartment grp door
003	SS1-1446	Pedana VTR bumper boat	Eurogames bumper grp footboard
004	SS0-4867	Sedile VTR Willy	Bumper Willy seat
005	MA1-7501	Gommone bumper Ippocampi-	Ippocampi-Frog-dolph-Cigno-Galaxy-Willy
		Frog-dolph-Cigno-Galaxy-Willy	rubber dinghy
006	7063	Tappo valvola gommone	Valve cap for rubber dinghy
008	0618	Batteria agm ermetica 12V 120Ah	12V 120Ah hermetic battery
008	0617	Batteria agm ermetica 12V 80 Ah	12V 80 Ah hermetic battery
009	0553	Capicorda a occhiello	Cable terminals for hermertic battery
010	0168	Spina/presa caricabatteria grigia	Grey battery charger plug/socket
011	0298	Cavi batteria d.10 X batt.Ermetica	D.10 Cables for hermetic battery
012	B-CE001256	Cavo potenza motore interno	Power cabling
013	B-CE001258	Cablaggio scocca per motore interno	Inner engine body cabling
014	0293	Fusibile 20A	20A Fuse
015	EX1-5011	Timer digitale 24V	24V. Digital control box
016	0291	Fusibile maxi 80A x digitale	80A maxi fuse for control box
017	PA1-4061	Caricabatterie 24V	Battery charger 24V
018	0179	Spina/presa caricab. rossa	Red battery charger plug/socket
019	6818	Volante	Steering-wheel
020	MT0-4207V	Boccola sterzo bumper boat	Bumper boat steering-wheel bushing
021	MG0-4305	Cuscinetto 55x30x17	55X30x17 bearing
022	EM0-3088	Spazzola motore bumper interno	Bumper engine brush
023	ST0-4206	Lamiera sterzo bumper boat	Welded sheet metal steering
024	ST0-4193Z	Struttura vano motore interno	Engine compartment structure
025	0275	Spina/presa blu motore	Blue plug/socket for engine
026	B-CE001255	Motore interno bumper boat	Bumper internal engine
027	B-LT001513	Boccola per giunto motore interno	Bush for joint
028	B-LT001539	Albero motore per motore interno	Motor shaft for inner motor
029	B-STS001380	Tubo sterzo bumper boatcompleto	Bumper steering wheel pipe
030	B-C001576	Anodo zinco piastrina 75/130 HP	Zinc anod plate 75/130 HP
031	B-C001990	Rinvio angolare con albero elica 1:1	Angle driver with propeller shaft
032	B-STS002003	Staffa supporto coprielica con deriva	Propeller protection fixing clamp
033	7056	Elica / 2004	Propeller / 2004
034	7025	Protezione elica	Propeller protection
035	B-LT001383	Perno pedale bumper	Bumper pedal pin
036	B-STS001321	Lamiera pedale bumper	Bumper pedal sheet
037	B-L000928	Staffa micro pedale	Pedal microswitch clamp
038	0153	Micro pedale a lamella	Plastic pedal micro switch
039	MM0-3079	Molla inox	Body closing hinge
040	6104	Pedale in plastica	Plastic pedal
041	0306	Sportello gettoniera per M48	M48 coin mechanism door
042	EI0-2750	Microswitch	Coin mechanism microswitch
043	GETT	Gettoniera M48	M48 coin mechanism
044	0155	Serratura 060	060 Lock
045	0307	Cassetta gettoni per sport.Gett.M48	Coin bor for M48 coin mechanism door
046	0341A	Portalampada d.50 Inox s/l arancione	Stainl.Steel d.50 Lampholder without orange bulb
047	0340R	Portalampada d.50 Griglia s/l rosso	Grid lampholder d.50 Without light bulb red

Rif.	Codice	Descrizione	Description
048	0523	Lampada led 24V tuttovetro	24V led glass light bulb
049	T-C000608	Serratura 45050	45050 Lock
050	0197	Antivibrante 30xh20	30Xh20 anti vibrating
051	0100	Altoparlante	Loudspeaker
052	0206B	Supporto rosso spina 24V caricabateria	Red support for 24V battery charger plug
053	0092	Cerniera inox	Stainless hinge
054	ML0-2401	Supporto timer bumper boat	Support for bumper boat control box
055	V-C002027	Ventola per timer 80x80x25 24V	Fan for timer 80x80x25 24V
056	V-C001755	Pompa gonfiaggio elettrica 12V	Electric rubber tube inflator
057	T-C001751	Manometro per gommone	Gauge for plastic tube pressure
058	7043	Pompa gonfiaggio manuale	Inflate pump
059	7042	Mezzo marinaio	Extending boat hook
060	0049	Kit riparazione gommone	Bumper dinghy maintenance kit
061	MQ0-2423	Dado M12	Nut
062	MG0-4306	Cuscinetto 55x30x19	55X30x19 bearing
063	MT0-4208V	Copertura boccola sterzo bumper boat	Bushing steering covering
064	MB0-4195	Boccola inferiore sterzo	Lower bush steering
065	MA0-4174	Segger	Segger
066	B-STA001385	Pedale bumper boat completo	Bumper boat complete plastic pedal
067	SM0-4537	Assieme Motore Interno 24v Bumper Boat	Bumper Boat 24v Internal Engine Assembly

2017 - Ed. 1